

# MOVIE INSTRUMENTAL SOLOS

## *Contents*

TITLE <i>Movie</i>	BOOK Page	CD Track	
		Demonstration	Play-Along
<b>Tuning Note (B<math>\flat</math> Concert)</b>		1	
<b>Hedwig's Theme</b> ..... 3 <i>Harry Potter and the Sorcerer's Stone</i>	3	2	3
<b>Across the Stars</b> ..... 4 <i>Star Wars<sup>®</sup> Episode II: Attack of the Clones</i>	4	4	5
<b>Duel of the Fates</b> ..... 6 <i>Star Wars<sup>®</sup> Episode I: The Phantom Menace</i>	6	6	7
<b>Fawkes the Phoenix</b> ..... 8 <i>Harry Potter and the Chamber of Secrets</i>	8	8	9
<b>Gollum's Song</b> ..... 10 <i>The Lord of the Rings: The Two Towers</i>	10	10	11
<b>October Sky</b> ..... 12 <i>October Sky</i>	12	12	13
<b>Soul Bossa Nova</b> ..... 14 <i>Austin Powers</i>	14	14	15
<b>There You'll Be</b> ..... 16 <i>Pearl Harbor</i>	16	16	17
<b>James Bond Theme</b> ..... 18 <i>Die Another Day</i>	18	18	19
<b>In Dreams</b> ..... 19 <i>The Lord of the Rings: The Fellowship of the Ring</i>	19	20	21

# HEDWIG'S THEME

Music by JOHN WILLIAMS

Misterioso (♩ = 160)

15

17

51 Bright (♩ = 80)

59

# ACROSS THE STARS

(LOVE THEME FROM STAR WARS®: EPISODE II)

Music by  
**JOHN WILLIAMS**

Moderately slow & gently (♩ = 76)

43 **Appassionato**

52

60

64

# DUEL OF THE FATES

Music by JOHN WILLIAMS

Maestoso, with great force (♩ = 44)

(Tempo click)

5 Allegro (♩ = 152)  
6

11

4

25

3

37

4

49

62

74

4

78

2

84

92

# FAWKES THE PHOENIX

Music by **JOHN WILLIAMS**Moderato ( $\text{♩} = 60$ )

3

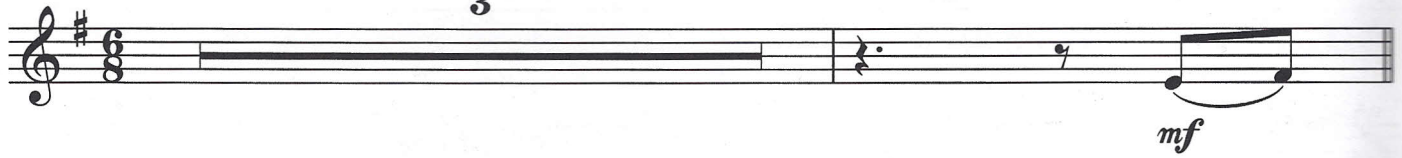

5

14

26

42

\*An easier 8th-note alternative figure has been provided.

# GOLLUM'S SONG

Words by FRAN WALSH  
Music by HOWARD SHORE

Slowly, flowing (♩ = 52)

4

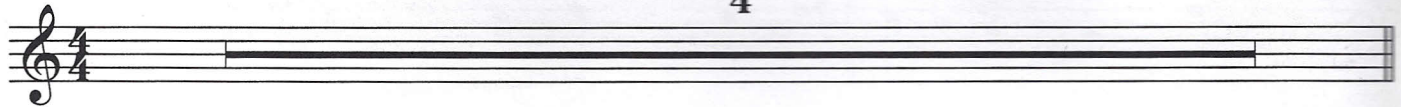

5

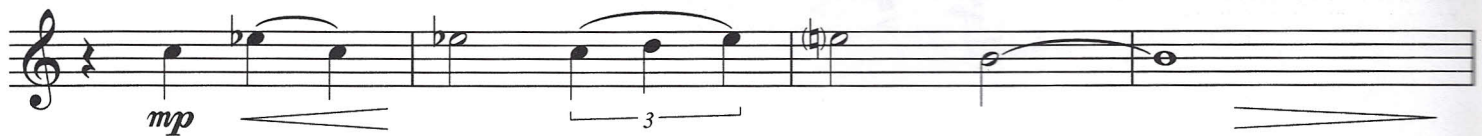

21

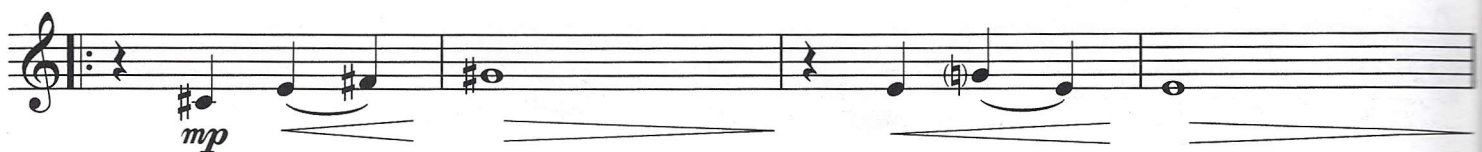

37

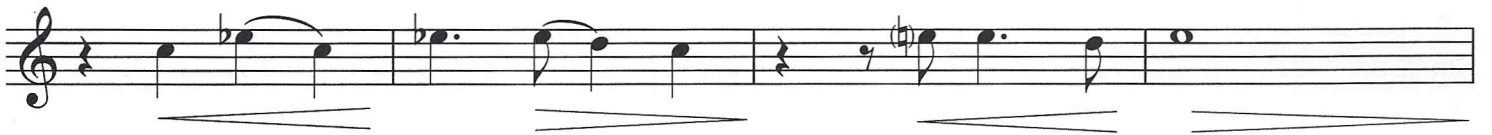

1.

2.

*rit.*

# OCTOBER SKY

Composed by  
MARK ISHAM

Slowly and freely

**10** Slowly and tenderly (♩ = 82)

8 *legato* *mp* (9)

*mf* (9)

(9)

**26** 5 *mp* *cresc.* *mf* (9)

**35** (9)

(9) *f* (9)

# SOUL BOSSA NOVA

Music by  
QUINCY JONES

Moderately bright (♩ = 144)

11

13

25

37 %

\* An easier 8th-note alternative figure has been provided.

45

57

To Coda ⊕

65

D.S.  $\text{al Coda}$

⊕  
Coda

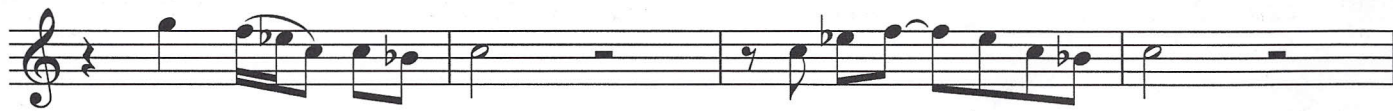

1.

2.

25 Bridge:

D.S.  al Coda

 Coda

# JAMES BOND THEME

Die Another Day

Music by MONTY NORMAN

Moderately bright (♩ = 138)

2 4 7

*mp*

With a slight swing feeling

4

*f*

27

35

(straight eighths) 2

43

*mp*

*p*

# IN DREAMS

Words and Music by  
FRAN WALSH and  
HOWARD SHORE

Moderately slow ( $\text{♩} = 76$ )

7

9

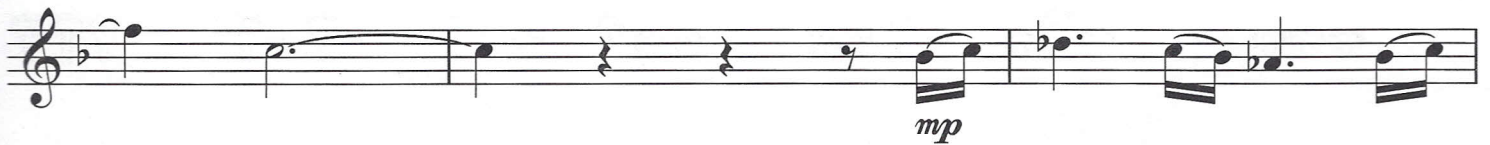
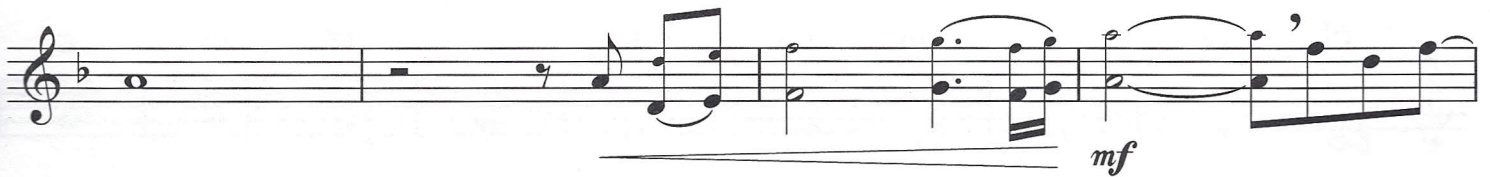

32

