

CD

INCLUDED

# Disney SOLOS

---

FOR TRUMPET

 HAL • LEONARD®

# Disney SOLOS

## FOR TRUMPET

SONG TITLE	PAGE NUMBER	TRACK WITH MELODY CUE	TRACK ACCOMPANIMENT ONLY
BE OUR GUEST	2	1	2
THE BELLS OF NOTRE DAME	4	3	4
CAN YOU FEEL THE LOVE TONIGHT	6	5	6
I JUST CAN'T WAIT TO BE KING	8	7	8
COLORS OF THE WIND	10	9	10
FRIEND LIKE ME	12	11	12
PART OF YOUR WORLD	14	13	14
UNDER THE SEA	16	15	16
REFLECTION	18	17	18
YOU'LL BE IN MY HEART	19	19	20
YOU'VE GOT A FRIEND IN ME	20	21	22
ZERO TO HERO	22	23	24
B $\flat$ Tuning Notes		25	

ISBN 0-634-00073-X

**Wonderland Music Company, Inc.**  
**Walt Disney Music Company**

DISTRIBUTED BY  
 **HAL•LEONARD®**  
 CORPORATION  
 7777 W. BLUEMOUND RD. P.O. BOX 13819 MILWAUKEE, WI 53213

Disney characters and artwork © Disney Enterprises, Inc.

For all works contained herein:  
 Unauthorized copying, arranging, adapting, recording or public performance is an infringement of copyright.  
 Infringers are liable under the law.

Visit Hal Leonard Online at  
[www.halleonard.com](http://www.halleonard.com)

# BE OUR GUEST

from Walt Disney's BEAUTY AND THE BEAST

Lyrics by HOWARD ASHMAN  
Music by ALAN MENKEN

CD

-  With melody cue
-  Accompaniment only

## TRUMPET

Slowly  
Orch.

Deliberately  
Play

Twice as fast

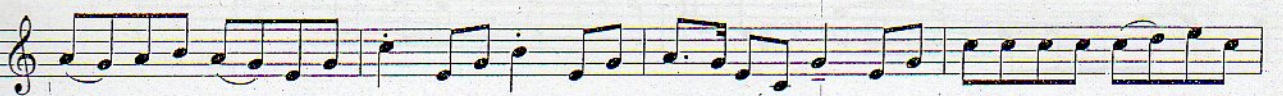
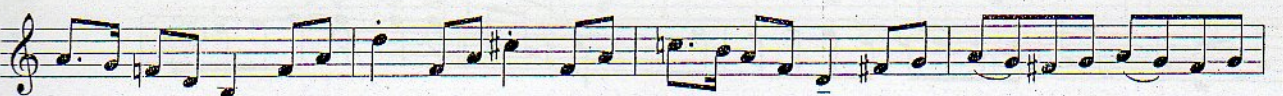
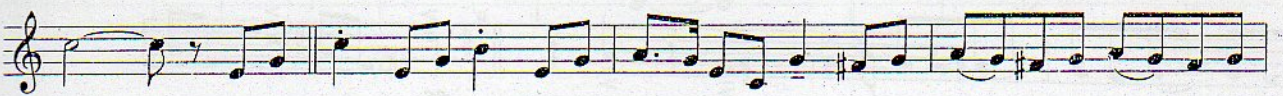

Small notes are optional

Slowly

Solo Vln.

Play

*mf legato*

*accel.*

Fast

*f*

Slowly

*molto rit.*

*ff*

Fast

*accel.*

*f*

*poco rit.*

*ff a tempo*

# THE BELLS OF NOTRE DAME

from Walt Disney's THE HUNCHBACK OF NOTRE DAME

Music by ALAN MENKEN  
Lyrics by STEPHEN SCHWARTZ

CD

-  : With melody cue
-  : Accompaniment only

## TRUMPET

Maestoso

Orch.

Fast, in one

Play

*mf* lightly

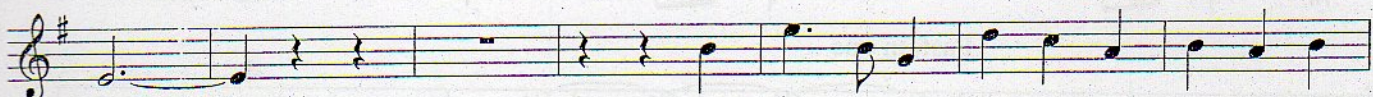

1. 2. Driving

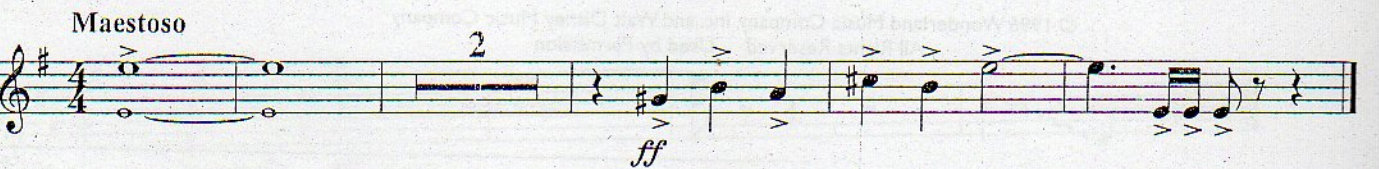
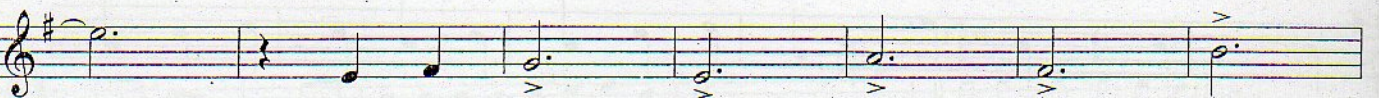
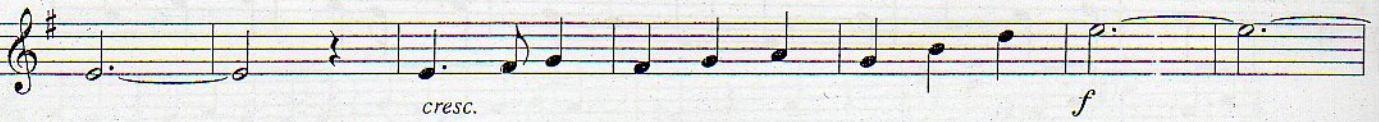
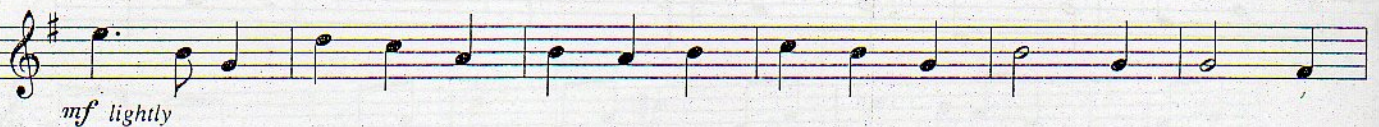
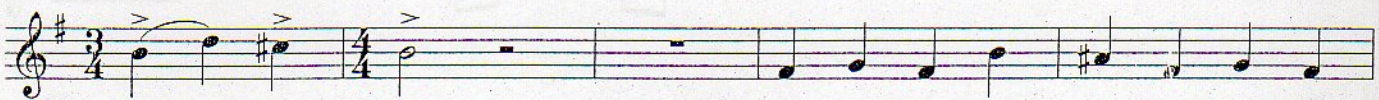
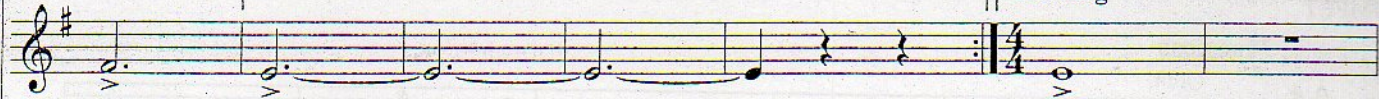

# CAN YOU FEEL THE LOVE TONIGHT

CD

- 5 : With melody cue
- 6 : Accompaniment only

from Walt Disney Pictures' THE LION KING

Music by ELTON JOHN  
Lyrics by TIM RICE

## TRUMPET

Pop Ballad  
Orch.

Play  
*mf legato*

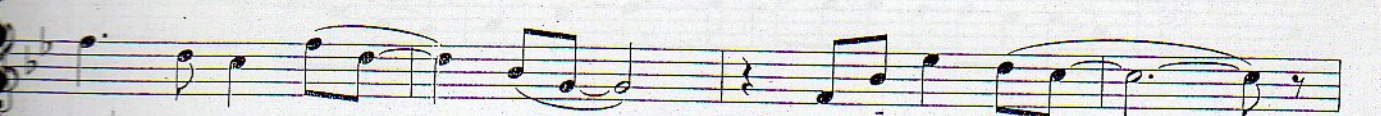
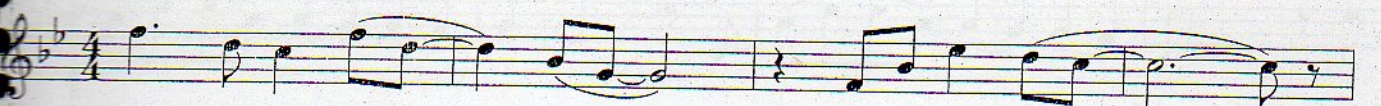

 : With melody cue  
 : Accompaniment only

# COLORS OF THE WIND

from Walt Disney's POCAHONTAS

Music by ALAN MENKEN  
Lyrics by STEPHEN SCHWARTZ

## TRUMPET

Moderately  
Pno.

Opt. w/Orch. -----

*mp legato* *molto rit.*

Pno.

Play

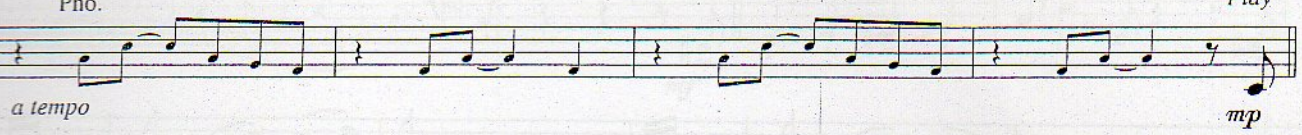

*a tempo* *mp*

*legato*

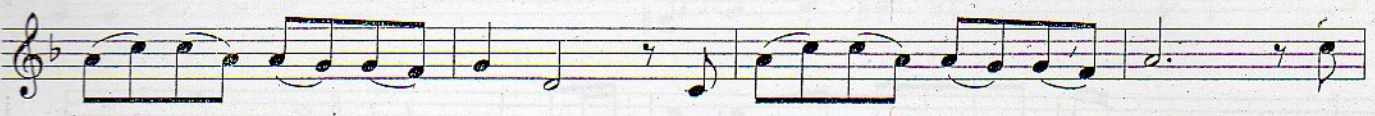

*legato*

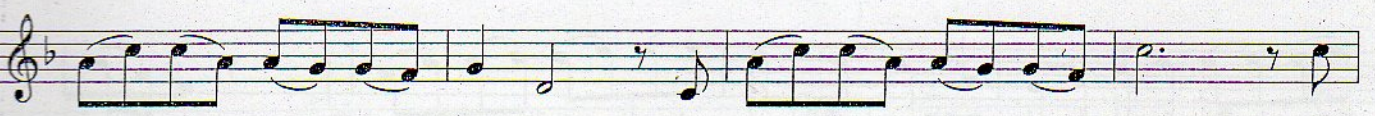
*mf*

*mf*

# FRIEND LIKE ME

from Walt Disney's ALADDIN

Lyrics by HOWARD ASHMAN  
Music by ALAN MENKEN

CD

-  : With melody cue
-  : Accompaniment only

## TRUMPET

### Bright Two-beat

Orch.

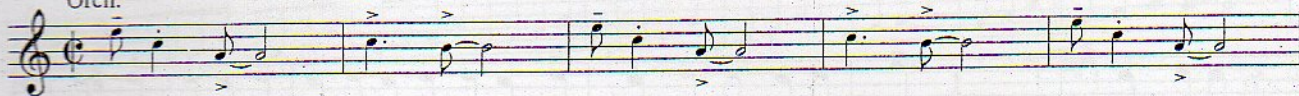

*Play*

*mf*

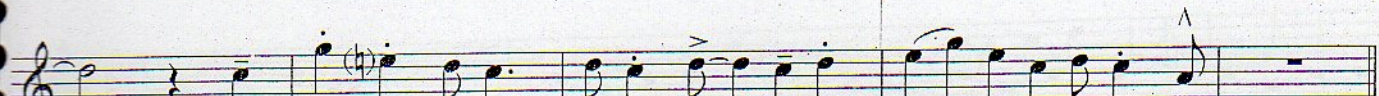
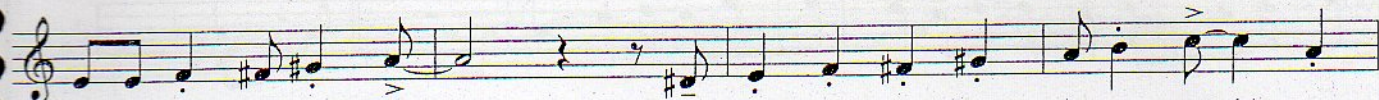
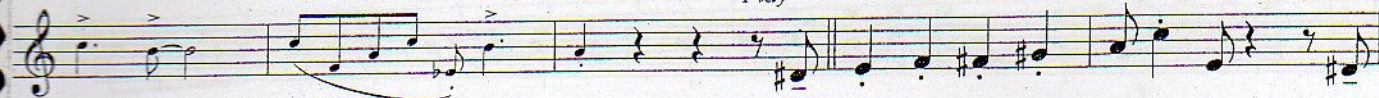

Small notes are optional

# PART OF YOUR WORLD

from Walt Disney's THE LITTLE MERMAID

Lyrics by HOWARD ASHMAN  
Music by ALAN MENKEN

CD

 : With melody cue  
 : Accompaniment only

## TRUMPET

Pop Ballad  
Piano

Play

*mp legato*

Tempo I

Slower

Play

*mp*

*mp*

*f*

*mp*

*f*

*mf*

# UNDER THE SEA

from Walt Disney's THE LITTLE MERMAID

Lyrics by HOWARD ASHMAN  
Music by ALAN MENKEN

**CD**

🎵 : With melody cue

🎵 : Accompaniment only

## TRUMPET

### Bright Calypso

Orch.

Play

*mf*

 : With melody cue  
 : Accompaniment only

# REFLECTION

(Pop Version)

from Walt Disney Pictures' MULAN

Music by MATTHEW WILDER

Lyrics by DAVID ZIPPEL

## TRUMPET

Moderately slow

Orch.

Play

# YOU'LL BE IN MY HEART

(Pop Version)

from Walt Disney Pictures' TARZAN™

Words and Music by  
PHIL COLLINS

CD

- ◆19 : With melody cue
- ◆20 : Accompaniment only

TRUMPET

Moderately  
Guitar/Celli

4 Play

# YOU'VE GOT A FRIEND IN ME

from Walt Disney's TOY STORY

Music and Lyrics by  
RANDY NEWMAN

CD

-  : With melody cue
-  : Accompaniment only

## TRUMPET

Easy Shuffle

Orch.

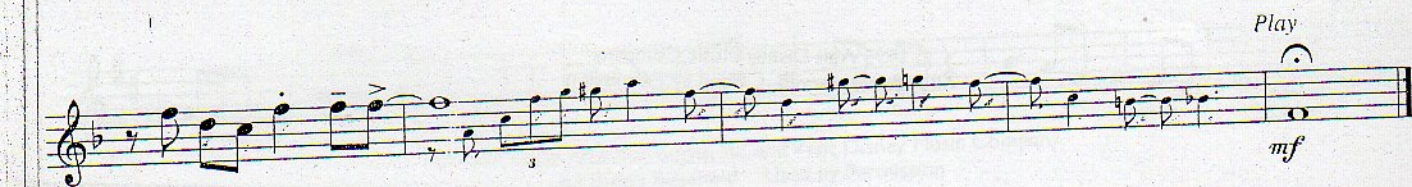
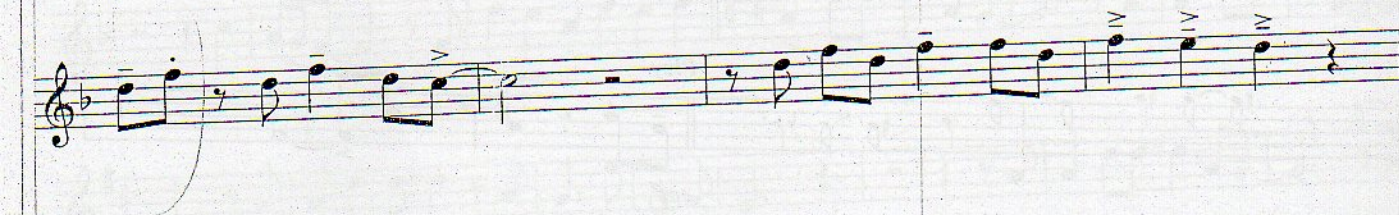
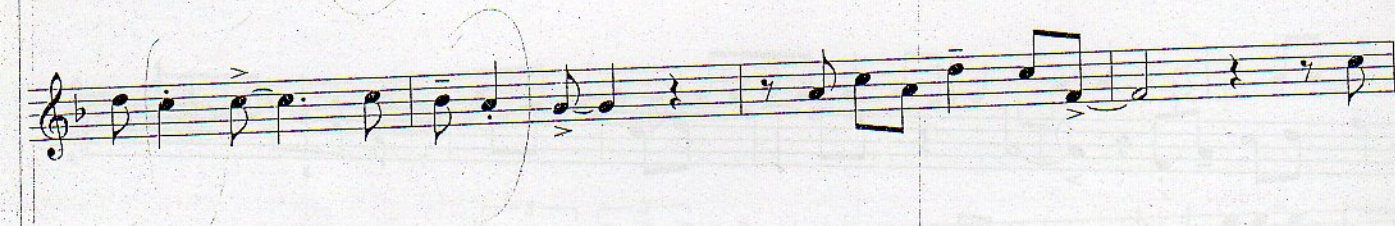
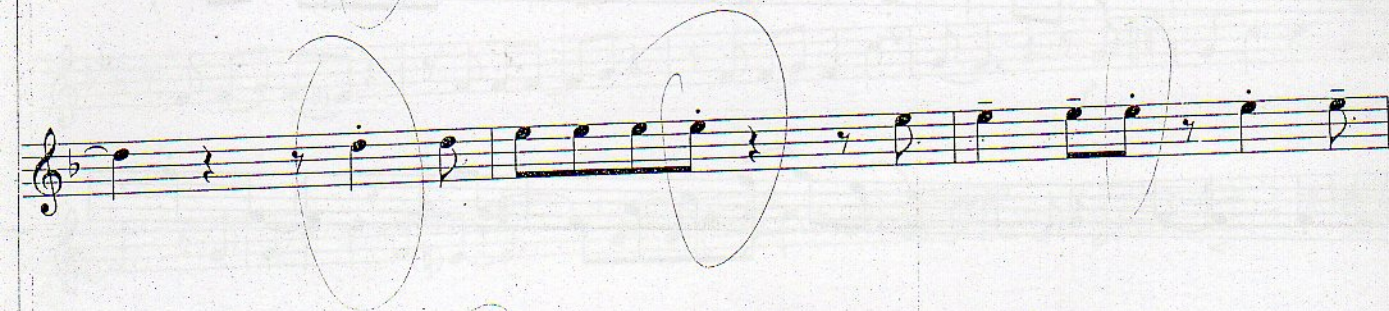

# ZERO TO HERO

from Walt Disney Pictures' HERCULES

Music by ALAN MENKEN  
Lyrics by DAVID ZIPPEL

CD

 With melody cue  
 Accompaniment only

## TRUMPET

Driving 4  
Orch.

Play

Opt.

Opt.

Orch.

Play

Orch.

Play